

ST. THOMAS

By **SONNY ROLLINS**
Arranged by **MARK TAYLOR**

SOPRANO SAX

SAMBA IN 2 (NOT TOO FAST) $\text{♩} = 104$

1-8

9 *f*

12 CRESC. 14

15 *f* 16 17

18 19 20

21 22 23

24 25 26

27 28 29

Solo Sop.

SOPRANO SAX

Chord chart 1: Measures 53-56. Chords: E^bMi⁷, A⁺7, D, A⁺7, D, G⁷, F[#]Mi⁷, B⁺7.

Chord chart 2: Measures 57-60. Chords: E^bMi⁷, A⁺7, D, A⁺7, D, C⁷, B⁷, F⁷.

Chord chart 3: Measures 61-64. Chords: E^bMi⁷, B^b9, A⁹, E^b7, D⁹, F[#]Mi⁷(b9), G⁶, G[#]7.

Chord chart 4: Measures 65-67. Chords: E^bMi⁷/A, A⁺7, D, A⁺7, D, G⁷. Includes handwritten annotation: "CADA" with a circled "61" above it.

SOPRANO SAX

SOPRANO SAX

135

141-143

subdivide

O.S. B.M. CCA

cut

CCA

ST. THOMAS

By **SONNY ROLLINS**
Arranged by **MARK TAYLOR**

ALTO SAX 2

SAMBA IN 2 (JUST TOO FAST) $\text{♩} = 104$

Picc.

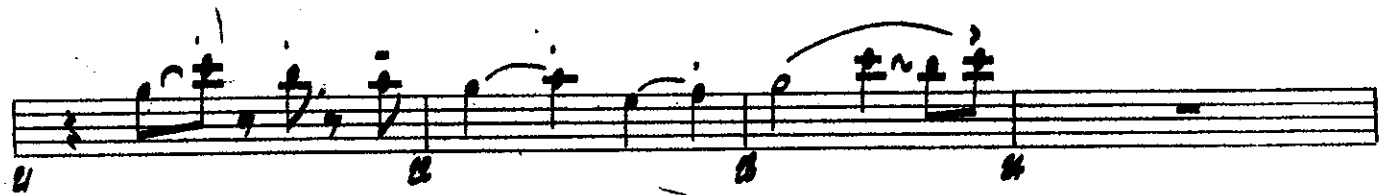
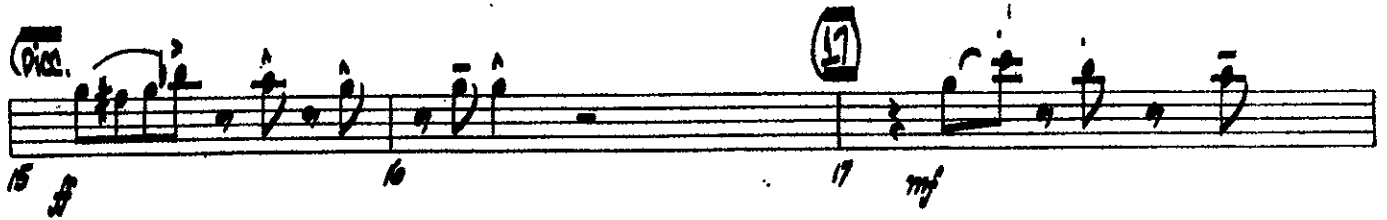

64-1340-NB I

©1963 by Prestige Music
This arrangement ©1984 by Prestige Music
International Copyright Secured All Rights Reserved

ALTO SAX 2

38 TO ALTO SAX (ALTO)

38-39 40 41 42 43 44

44 45 46 47 48

TO CORA

64 OPEN-SAX SOLOS (ALTO ONLY)

49 50 51 52 53 54 55-56

67 36

68 OPEN-BOSS SOLOS (ALTO ONLY)

69 CUE

67-68 69 70 71 72

71 72 73 74 75

76 77 78 79 80

81 82 83 84 85

86 87 88-89

ALTO SAX 2

135

141

D.S. AL CODA

COA

- 4
TO PIC.

161-170
L.A. 1011A. 11.11.03

ST. THOMAS

By **SONNY ROLLINS**
Arranged by **MARK TAYLOR**

TENOR SAX 1

SAMBA IN 2 (WNT TOO FAST) ♩ = 104

SAS-19011-TW21-Pb.1

©1963 by Prestige Music
This arrangement ©1984 by Prestige Music
International Copyright Secured All Rights Reserved

TENOR SAX 1

Chord chart for measures 53-56:
53: E^{mi}7, A⁺7, D, A⁺7, D, G⁷, F^{#+mi}7, B⁺7
54: E^{mi}7, A⁺7, D, A⁺7, D, G⁷, F^{#+mi}7, B⁺7
55: E^{mi}7, A⁺7, D, A⁺7, D, G⁷, F^{#+mi}7, B⁺7
56: E^{mi}7, A⁺7, D, A⁺7, D, G⁷, F^{#+mi}7, B⁺7

Chord chart for measures 57-60:
57: E^{mi}7, A⁺7, D, A⁺7, D, C⁷, B⁷, F⁷
58: E^{mi}7, A⁺7, D, A⁺7, D, C⁷, B⁷, F⁷
59: E^{mi}7, A⁺7, D, A⁺7, D, C⁷, B⁷, F⁷
60: E^{mi}7, A⁺7, D, A⁺7, D, C⁷, B⁷, F⁷

Chord chart for measures 61-64:
61: E^{mi}7, B^{b9}, A⁹, E^{b7}, D⁹, F^{#+mi}7(b5), G⁶, G^{#+7}
62: E^{mi}7, B^{b9}, A⁹, E^{b7}, D⁹, F^{#+mi}7(b5), G⁶, G^{#+7}
63: E^{mi}7, B^{b9}, A⁹, E^{b7}, D⁹, F^{#+mi}7(b5), G⁶, G^{#+7}
64: E^{mi}7, B^{b9}, A⁹, E^{b7}, D⁹, F^{#+mi}7(b5), G⁶, G^{#+7}

Chord chart for measures 65-66:
65: E^{mi}7/A, A⁺7, D, A⁺7, D, G⁷
66: E^{mi}7/A, A⁺7, D, A⁺7, D, G⁷

TENOR SAX 1

TENOR SAX 1

125 *mf* 126 127

129 130 131 132

133 134 135 136

137 138 139 140

141-143 144 *sf* 145 146-147 148

149 150 151 152

153 154 155 156

157 158 159 160 161-162 *f* 165 166

167 168 169 *pppp* 170 171 *f* 172

ST. THOMAS

By **SONNY ROLLINS**
Arranged by **MARK TAYLOR**

TENOR SAX 2

SAMBA IN 2 (W/100 PPM) $\text{♩} = 104$

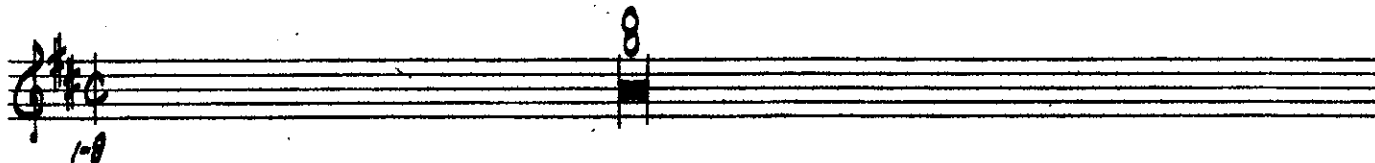

348-1546-1/192-1

©1963 by Prestige Music
This arrangement ©1984 by Prestige Music
International Copyright Secured All Rights Reserved

TENOR SAX 2

TENOR SAX 2

135

141

O.S. F# AL C#DA

C#DA

167

162-164-166-168-170-172

ST. THOMAS

By **SONNY ROLLINS**
Arranged by **MARK TAYLOR**

BARITONE SAX

SAMBA '10 2 (NOT TOO FAST) $\text{♩} = 104$

1-4 5 6 7 8 9 10 11 12 13 14 15 16 17 18 19 20

cresc.

17 *mf*

QUICK!

48-19010-6421-1

©1963 by Prestige Music
This arrangement ©1984 by Prestige Music
International Copyright Secured All Rights Reserved

BARITONE SAX

7 10 14 18 22 26 30 34 38 42 46 50 54 58 62 66 70 74 78 82 86 90 94 98 102 106 110 114 118 122

TOCADA

OPEN-SAX SOLO

ART X ONLY

OPEN-BASS SOLO

ART X ONLY

7

15

18-24

BARITONE SAX

125

141-143

D.S. AL CRO

CHOR

CHOR. AL CRO

ST. THOMAS

By **SONNY ROLLINS**
Arranged by **MARK TAYLOR**

TRUMPET 1

SAMBA IN 2 (JUST TOO FAST) $\text{♩} = 104$

1-8
8
9 *f*
10
11
12
16
17-22
23 *cresc.*
24 *decresc.*
25
26
27
28
29
30
31
32
33
34
35
36
37
38
39
40
41
42
43
44
45
46
47
48
49
50
51
52
53-56
TO CODA (TIME)
OPEN-SIX SEAS
LOTX ONLY
54-56 ONLY

TRUMPET 1

61 **ONCE** *f*

71 72 73 74

75 76 77 78

79 80 81 82

83 **OPENLY BOLDLY** **84-85** **86-88** **89** *f*

91 92 93 94

95 96 97 *MP* 98

99 100 101 102

103 104 *sfz* 105 106

107 *sfz* 108-124

TRUMPET 1

125 *mf* 126 127 128

129 130 131 132

133 134 135 136

137 138 139 140

141 142 143 144

145 146 147 148

149 150 151 152

153 154 155 156

AL

0.5. 8. AL CODA
QUICK!

CODA

157-164 165 *f* 166 167 168

169 **CODAC.** 170 171 *f* 172

443-15000-PT. 1-3

ST. THOMAS

By **SONNY ROLLINS**
Arranged by **MARK TAYLOR**

TRUMPET 2

SAMBA IN 2 (W/ TOO FAST) $\text{♩} = 104$

USE ONLY 1984-1986 TR. 2

TRUMPET 2

DUNN ROE

67 ENCORE

79 NEW BRASS

99 ENCORE

TRUMPET 2

115 *mf*

116 117

118 119

120 121

122 123

124 125

126 127

128 129

130 131

132 133

134 135

136 137

138 139

140

141 *ff*

142 143

144 145

146 147

148 149

150 151

152 153

154 155

156

D.S. AL CODA
QUICK!

157-164

165 *f*

166 167

168

169 CODA

170

171 *mf*

172

ST. THOMAS

By **SONNY ROLLINS**
Arranged by **MARK TAYLOR**

TRUMPET 3

SAMBA IN 2 (NOT TOO FAST) $\text{♩} = 104$

1-8

(FLUGEL)

9

13 **cresc.**

(12)

17 **p**

21

25 **mf** **QUIET!**

648-19111-TRP.3

©1963 by Prestige Music
This arrangement ©1984 by Prestige Music
International Copyright Secured All Rights Reserved

TRUMPET 3

29 30 31 32

33 34 35 36

37 38 39 40

41 42 43 44

45 46 47 48 49

50 51 52

53-56 (61) ON ONE

57 58 59 60 61

62 63 64 65 66

67 68 69 70

71 72 73 74 75

76 77 78 79 80

81 82 83 84 85 86 87 88 89 90 91 92 93 94 95 96 97 98

TO CODA

OPEN SAX SOLUS

ON ONE

ARTX ONLY

OPEN CORN SOLUS

ARTX ONLY 84-98

TRUMPET 3

Trpt 4

St. Thomas

Samba in 2

8

sfz

17

33

To Coda

51

1st X ONLY
Sax solos

14

67

75

83

1st X ONLY/BRASS
solos

15

St. Thomas (p. 2)

99 CUE

107

sfz

125

141

D.S. al Coda

Coda

ST. THOMAS

By **SONNY ROLLINS**
Arranged by **MARK TAYLOR**

TRUMPET 5

SAMBA IN 2 (NOT TOO FAST) $\text{♩} = 104$

1-8 8 9-11 10 11

12 16 17-32 28 34

CRESC. f acc.

35 36 37 38

39 40 41 42

43 44 45 46

47 48 49 50

-3 TO GO (TIME)

51 52 53 54 55 56

OPEN-SONG ONLY

140-5000-171.5

TRUMPET 5

61 ON DE

61 68 69 70

71 72 73 74

75 76 77 78

79 80 81 82

83 OPEN - BASS SALS

84-90

85 SOFT X ONLY

89 SOFT

83 85 89 90

91 92 93 94

95 96 97 98

99 100 101 102

103 104 105 106

107 110-104

7

TRUMPET 5

125 *mf*

141 *mf*

O.S. 45 AL CODA
GRITIK

164-1 *f*

169 *f*

ST. THOMAS

By **SONNY ROLLINS**
Arranged by **MARK TAYLOR**

TROMBONE 1

SAMBA IN 2 (NOT TOO FAST) $\text{♩} = 104$

1-8 9 10 11 12 13-16 17-22 23 24 25 26 27 28 29 30 31 32 33 34 35 36 37 38 39 40 41 42 43 44 45 46 47 48 49 50 51 52 53-56

OPEN-SAX SOLIS

SAX ONLY

TO CODA (TIME)

TROMBONE 1

67 **BUCK**

68 69 70 71 72 73 74 75 76

77 **NEW-BORGES ONLY**

77 78 79 80 81 82 83 84 85 86

87 **BUCK**

87 88 89 90 91 92 93 94 95 96 97 98 99 100 101 102 103 104 105 106 107 111 112 113 114 115 116 117

TROMBONE 1

135

135 136 137 138 139 140 141 142 143 144 145

Q.S. S'ALLODA
QUICK!

167-168

167 168 169 170

Trb 2

St. Thomas

SAMBA M 2 (♩=104)

8

Cres.

17

ff

mf

33 UNIS.

f

To Coda

sfz

1ST X ONLY
OPEN SAX SOLOS

51

CUE

67

ff

14

St. Thomas (p.2)

1st X ONLY
OPEN BRASS SOLOS

83

15

99 CUE

f

105

mf

St. Thomas (p. 3)

ff

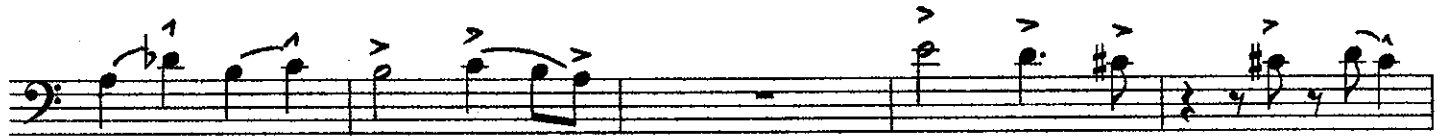

D.S. al Coda

Coda

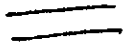
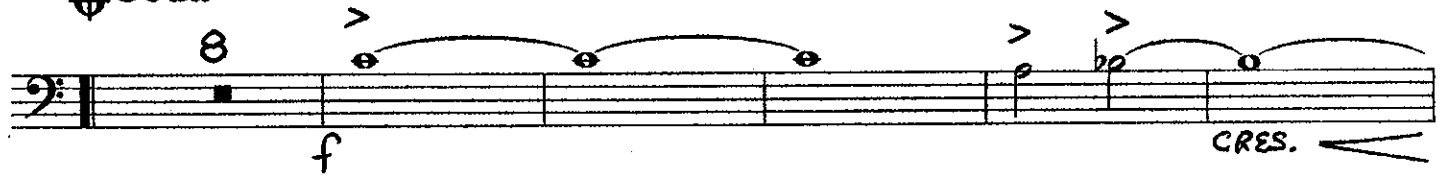

ST. THOMAS

By **SONNY ROLLINS**
Arranged by **MARK TAYLOR**

TROMBONE 3

GAMBA IN 2 (NOT TOO FAST) $\text{♩} = 104$

048-1984-128.8

TROMBONE 3

67 **LUED** *f*

71

75

79

83 **OPEN - BONES CALLS** *sfz* ONLY 84-88

89 **LUED** *f*

93

97

101

105

109

113

117 *sf*

118-124

TROMBONE 3

135

141

157-164

ST. THOMAS

By **SONNY ROLLINS**
Arranged by **MARK TAYLOR**

TROMBONE 4

SAMBA ID 2 (NOT TOO FAST) $\text{♩} = 104$

44-1910-123.A

©1963 by Prestige Music
This arrangement ©1984 by Prestige Music
International Copyright Secured All Rights Reserved

TROMBONE 4

Measure numbers: 45, 46, 47, 48, 49, 50, 51, 52, 53, 54, 55, 56, 57, 58, 59, 60, 61, 62, 63, 64, 65, 66, 67, 68, 69, 70, 71, 72, 73, 74, 75, 76, 77, 78, 79, 80, 81, 82, 83, 84, 85, 86, 87, 88, 89, 90, 91, 92, 93, 94, 95, 96, 97, 98, 99, 100, 101, 102, 103, 104, 105, 106, 107, 108, 109, 110, 111, 112, 113, 114, 115, 116, 117, 118, 119, 120, 121, 122, 123, 124.

Annotations: "TOLODA", "OPEN-SHMS SOLI", "CUE", "LET'S ONLY", "OPEN-DEAS SOLI", "15", "17", "18-124", "115-116-117-118", "116", "117", "118-124".

TROMBONE 4

125 *mf* 126 127 128

129 130 131 132

133 134 135 136

137 *f* 138 139 140

141 *f* 142 143 144

145 146 147 148

149 150 151 152

153 154 155 156

Q.S. AL CRODA
QUICK!

CODA

157-160 *f* 161 162

163 164 165 166 167

168 169 170 171 172

ST. THOMAS

By **SONNY ROLLINS**
Arranged by **MARK TAYLOR**

GUITAR

SAMBA IN 2 (NOT TOO FAST) $\text{♩} = 104$

7 8 9 10 11 12 13 14 15 16 17 18 19 20 21 22 23 24 25 26 27 28 29 30 31 32 33 34 35 36 37 38 39 40 41 42 43 44 45 46 47 48 49 50

44-2044-012

©1963 by Prestige Music
This arrangement ©1984 by Prestige Music
International Copyright Secured. All Rights Reserved

OPEN SAX SOLOS

51 C F9 Emi7 A7 Dmi7 G7 C G7 C F9
 52 Emi7 A7 Dmi7 G7 C G7 C Bb9 A7(b9) Eb9 Dmi7 Ab7
 53 G9 D9(b9) C9 Emi7(b9) F6 F#m7 Dmi7/G G7 C G7

67 C F9 Emi7 A7 Dmi7 G7 C G7 C F9
 68 Emi7 A7 Dmi7 G7 C G7 C Bb9 A7(b9) Eb9 Dmi7 Ab7
 69 G9 D9(b9) C9 Emi7(b9) F6 F#m7 Dmi7/G G7 C G7
 70
 71
 72
 73
 74
 75
 76
 77
 78
 79
 80
 81
 82

OPEN - BRASS SOLOS

83 C F9 Emi7 A7 Dmi7 G7 C G7 C F9
 84 Emi7 A7 Dmi7 G7 C G7 C Bb9 A7 Eb9 Dmi7 Ab7
 85 G7 Db7 C7 Emi7(b9) F F#m7 Dmi7/G G7 C G7
 86
 87
 88
 89
 90
 91
 92
 93
 94
 95
 96
 97
 98

TRIO BACKGROUND

99 C F9 Emi7 A7 Dmi7 G7 C G7 C F9 Emi7 A7 Dmi7 G7
 100
 101
 102
 103
 104
 105
 106 C G7 C Bb9 A7 Eb9 Dmi7 Ab7 G7 Db7 C7 Emi7(b9) F F#m7
 107
 108
 109
 110
 111
 112
 113 Dmi7/G G7 C D9(b9) >CH 7
 114
 115
 116
 117
 118

45

CODA

ST. THOMAS

By **SONNY ROLLINS**
Arranged by **MARK TAYLOR**

BASS

SAMBA IN 2 (INTRO PART) $\text{♩} = 104$

BASS

OPEN - SHIMSLDS

54 55 56 57 58 59 60 61 62 63 64 65 66

67 68 69 70 71 72 73 74 75 76 77 78 79 80 81 82

OPEN - CROSS SLDS

83 84 85 86 87 88 89 90 91 92 93 94 95 96 97 98 99

CUT BACKWARD

100 101 102 103 104 105 106 107 108 109 110 111 112 113 114 115 116 117 118 119 120

BASS

125 *mf* 126 127 128

129 130 131 132

133 134 135 136

137 138 139 140

141 *mf* 142 143 144

145 146 147 148

149 *C9* *Bb9* *A9* *A9* *Bb9* *A9* *D7(b9)* *Ab7* *G9* *G9* *Ab9* *G9*

153 *C9* *E9(b9)* *F9* *G7(b9)* *G9* *Ab9* *D7(b9)* *C9* *D.S. AL Coda*

154 155 156

Coda

157 *mf* 158 159 160 161 *mf* 162

163 164 165 166 167 168

169 *AL Coda* 170 171 *AL* 172 *C9*

ST. THOMAS

By **SONNY ROLLINS**
Arranged by **MARK TAYLOR**

DRUMS

SAMBA in 2 (JUSTED PART) $\text{♩} = 104$

11 *mf* 12 *ccco.* 13 14 15 16 17 18 19 20 21 22 23 24 25 26 27 28 29 30

31 32 33 34 35 36 37 38 39 40 41 42 43 44 45 46 47

48 49 50 51 52 53 54 55

56 57 58 59 60 61 62

63 64 65 66 67 68 69 70 71 72

73 74 75 76 77 78 79 80

81 82 83 84 85 86 87

PERC.

SAX ONLY

OPEN-SAXSAX

TIME

FILL

PERC.

SAX ONLY

OPEN-SAXSAX

TIME

FILL

© 1963 by Prestige Music

This arrangement © 1984 by Prestige Music

DRUMS

(8) (15) (16)

88 89 90 91 92 93 94 95 96 97 98

(11) (12)

99 100 101 102 103 104 105 106 107 *mf*

(13)

108 109 110 111 112 113 114 115

TIME - SOLD

(14) (17)

116 117 *mf* 118 NEWS - TIME 119 120 121 122 123

(18) (19) (20) (21) (22) (23)

124 *mf* 125 126 127 128 129 130 131 132 NEWS - TIME

(24) (25)

133 134 135 136 137 138 139 140 141 *ff* 142 NEWS - TIME

(26) (27)

143 144 145 146 147 148 149 150 Fill

(28) (29) (30) (31) (32) (33) (34) (35)

151 Fill 152 153 154 155 156 Fill D.S. - AL CODA

TIME CODA

(36) (37) (38) (39) (40)

157 *mf* 158 159 160 161 162 163 CODA

(41) (42)

164 THREE 165 166 167 CODA 168 169 170 171 172

ST. THOMAS

PIANO

By **SONNY ROLLINS**
Arranged by **MARK TAYLOR**

GAMBA IN 2 (NOT TOO FAST) $\text{♩} = 104$

148-1984-PA-R-1

©1963 by Prestige Music
This arrangement ©1984 by Prestige Music
International Copyright Secured All Rights Reserved

PIANO

Chords: C⁴⁹, G⁺7, C, F⁹, E^m7, A⁺9, D^mi⁹, G⁺7, C⁴⁹, G⁺7, C, B^b9

Chords: A⁷(b⁹), E^b9, D^mi⁷, A^b9, G⁹, D⁹(b⁹), C⁹, E^m7(b⁵), F^b, F^{#b}7, D^mi⁷, G⁺7

Chords: C, G⁺7, C, F⁹, E^m7, A⁺9, D^mi⁹, G⁺7, C⁴⁹, G⁺7, C, F⁹, E^m7

Chords: E^m7, A⁺9, D^mi⁹, G⁺7, C⁴⁹, G⁺7, C, B^b9, A⁷(b⁹), E^b9

Chords: D^mi⁷, A^b9, G⁹, D⁹(b⁹), C⁹, E^m7(b⁵), F^b, F^{#b}7, D^mi⁷, G⁺7, C, G⁺7

88 OPEN BRASS SALES

89

P.S. & ALCOA

PIANO

COCA

74

137 138 139 140 141 142

2

143 144 145 146 147 148

2

149 150 151 152 153 154